

PLAT OF SURVEY
-OF-

LOT 9, SUGAR CREEK FARMS, located in the East 1/2 of the Northeast 1/4 of Section 11, Township 5 North, Range 17 East in the Town of Lafayette, Walworth County, Wisconsin.

Proposed house was staked on actual corners with 5 foot corner on the North house line. The Contractor will be responsible to field verify all stakes for location and dimension prior to construction. If any discrepancies should arise, notify this office at once.

Survey For: G. Beck Construction

Proposed Address: _____ Lafayette Lane
Proposed Pn. Pl.: _____

SCALE: 1" = 80'

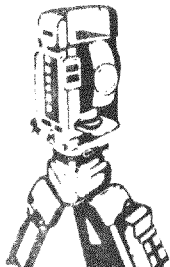
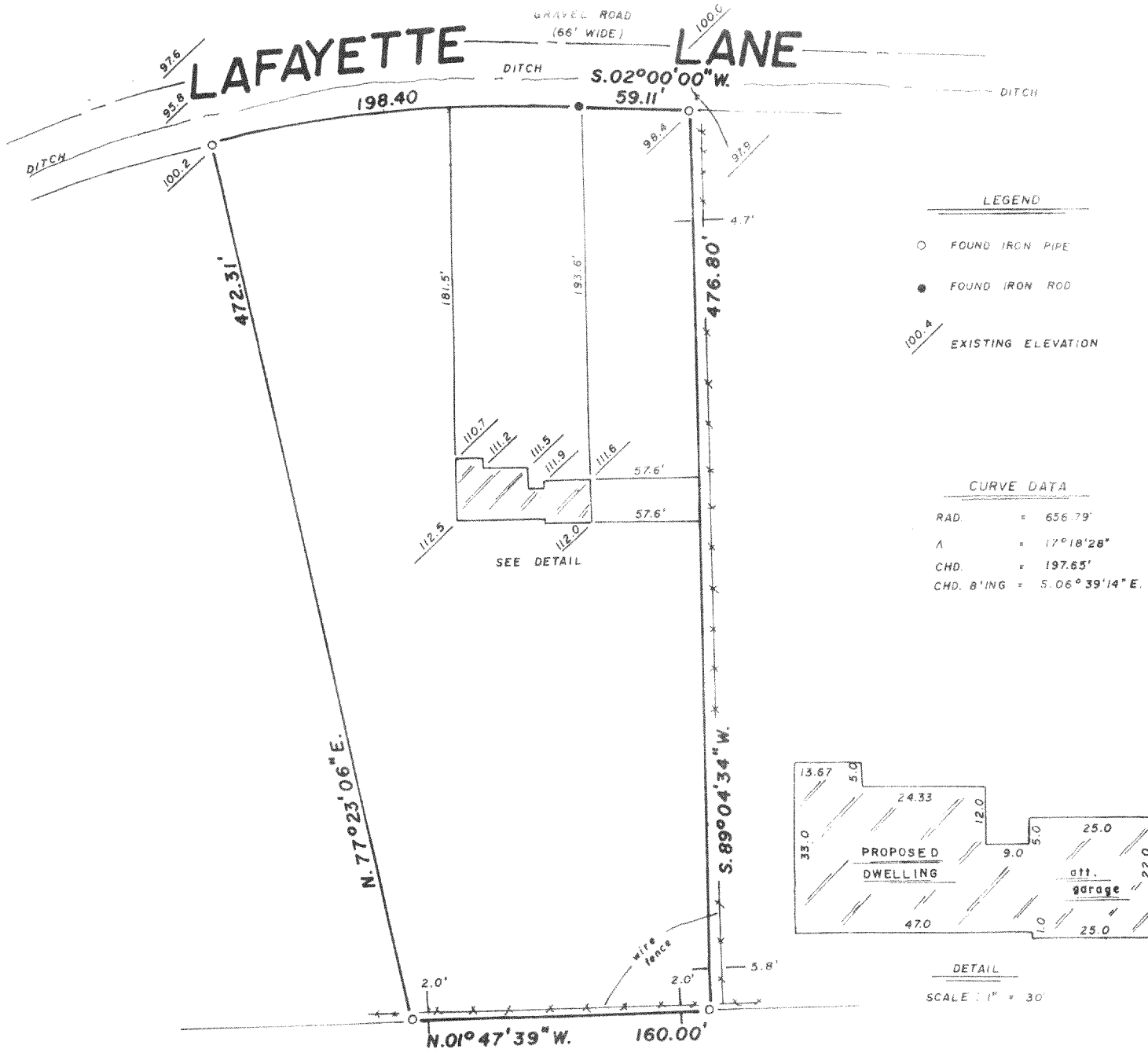

B.W. SURVEYING

Land Surveys
Mapping And Planning
35117 Academy Road
Burlington, Wisconsin 53105
(414) 534-4109

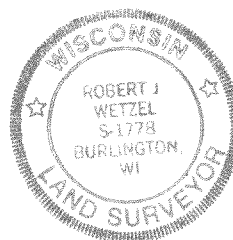
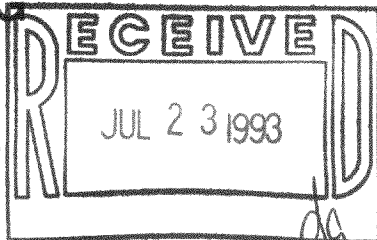

THIS IS NOT AN ORIGINAL PRINT
UNLESS THIS SEAL IS RED

Robert J. Wetzel
ROBERT J. WETZEL
REGISTERED LAND SURVEYOR - 1778

"I hereby certify that I have surveyed the above described property and that the above map is a true representation thereof and shows the size and location of the property, its exterior boundaries, the location of all visible structures and dimensions of all principal buildings thereon, boundary fences, apparent easements, roadways and encroachments, if any."

"This survey is made for the use of the present owners of the property, and those who purchase, mortgage, or guarantee the title thereto within one year from date hereof."

MARCH 18, 1993
DATE

1188
JOB NUMBER 317-291